MPL IMI

203 N. Edgerton Street | PO Box 220| Fairland, Indiana 46126

Phone (317) 835-9000
mplcompany.net

MADE IN THE USA

# 10" × 4" Rectangular Soap Dish Basket With Flat Bottom

## Specifications

- **Model**: RS-IMI-ACC-REC-SOAP DISH
- **Type**: Wall Mount
- **Finish**: Chrome Plated Polished Stainless Steel
- **Size**: 10" × 4"
- **Height**: 2 ¼"
- **Dimensional Tolerance**: ±¼"
- **Design**: Compatible with MAW35 Fasteners
- **Easy to Clean**: Minimal Crevices for Dirt to Collect; Sits ¼" Off the Wall; Maintenance Free

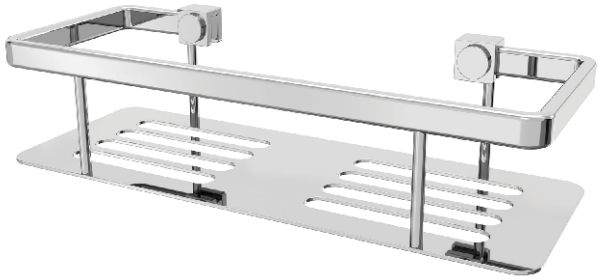

TOP VIEW

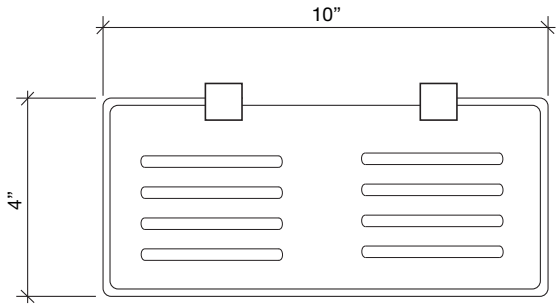


FRONT VIEW

